VILAMOURA - LUXURY PRIVATE CONDOMINIUM T3 APARTMENT

#1 IN ALGARVE PROPERTY

Kasas e Kasas - Algarve Property Mediação Imobiliária, Lda

Avenida da Marina L45 - 8125-401 - Vilamoura - Algarve

Tel: (+351) 289 310 310

(call to landline phone network)

AMI License 2196

www.algarveproperty.com

Vilamoura

Central Algarve

3 4

Vilamoura - Luxury Private Condominium T3 Apartment

Price: € 1 350 000 | REF: EA248171J

Luxurious T3 apartment with 3 en suite bedrooms, guest bathroom, laundry, pantry, and large terraces. Enjoy outdoor pool, gym, multi-use lounge, massage room, and sauna. 2 car parking spaces and storeroom. Each apartment boasts a range of features, including LED lighting, full-height doors with concealed hinges, elegantly suspended sinks with integrated taps, oak laminate flooring, internal blackout systems, domotics and alarm system.

Property Information
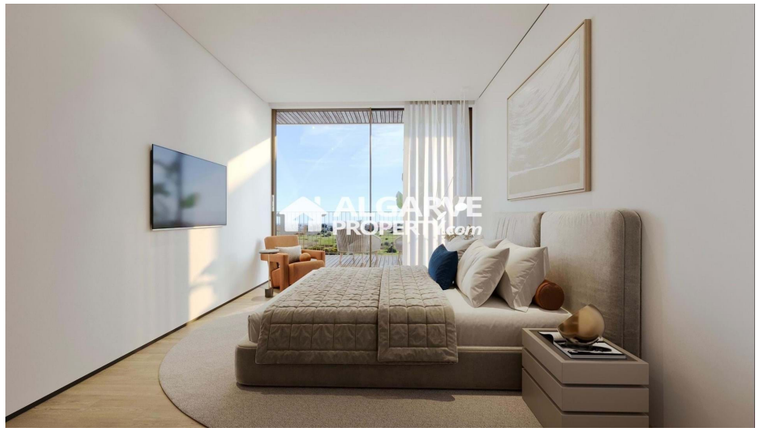
3 | 4 | 202.66 m² | 0 m²