#1 IN ALGARVE PROPERTY

EXCELLENT 4 BEDROOM VILLA CLOSE TO ALL AMENITIES IN ALMANCIL, ALGARVE

Kasas e Kasas - Algarve Property Mediação Imobiliária, Lda

Avenida da Marina L45 - 8125-401 - Vilamoura - Algarve

Tel: (+351) 289 310 310

(call to landline phone network)

AMI License 2196

www.algarveproperty.com

Almancil

Central Algarve

4 3

Excellent 4 bedroom villa close to all amenities in Almancil, Algarve

Price: € 565 000 | REF: V248069F

Excellent 4-bedroom villa in the center of Almancil, close to amenities and services. 340 sq.m plot with 270 sq.m. of built area. Garden with a patio, garage, cistern, BBQ area and storage room. On the ground floor: entrance hall, living and dining room with fireplace, kitchen, 1 guest toilet, 2 bedrooms with wardrobes and access to the terraces, and a closed garage with direct access. On the 1st floor: hall, 2 bedrooms with wardrobes and access to the terraces. Central heating throughout the house. Excellent investment opportunity!

Property Information
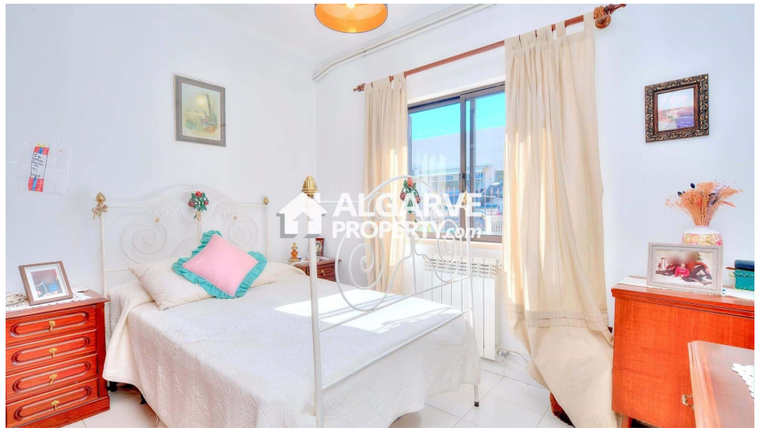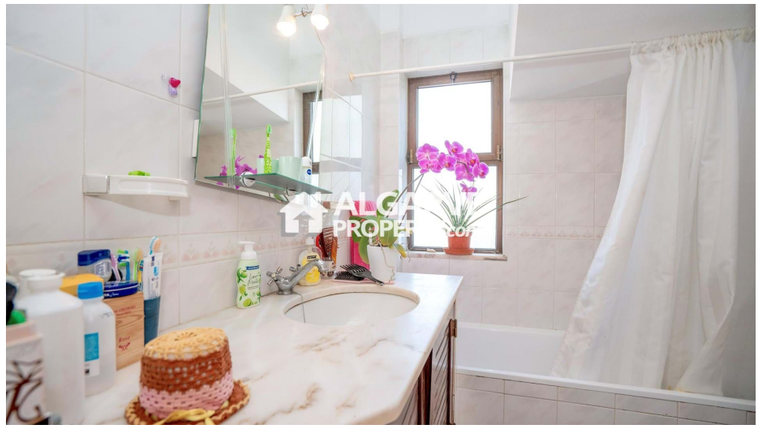
4	3	207 m²	340 m²	C CLASSE ENERGÉTICA